

NUMO Desktop SMS

Monday, January 05, 2009
6:37 PM

NUMO Desktop SMS is an excel plug-in. Many of the people will have their customers, employees or other contact information in EXCEL format. Many of the enterprise applications will allow you to export the data to excel.

This tool allows you to personalize the messages. You can filter it based on the data. The data remains in your desktop.

Few of the areas where this tool can be very handy..

- a. Sending personalized messages,
- b. Sending messages to people who have not paid bills,
- c. Sending Marks Card Information,
- d. Sending the portfolio information,
- e. Many More...

The Product Details:

i. Select The Excel File:

1) To send messages you require internet connection.

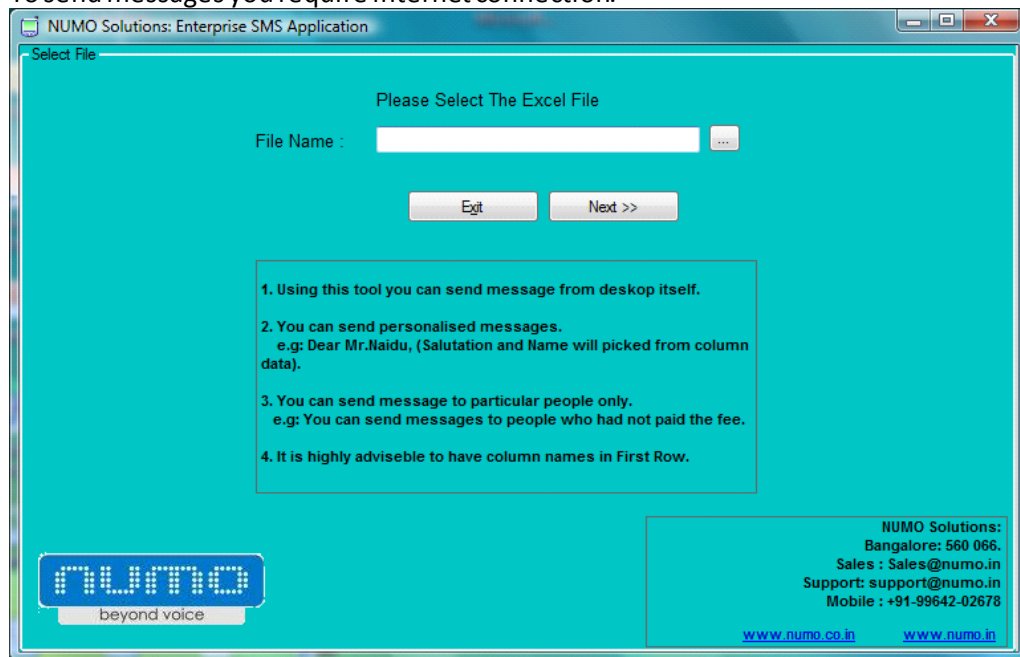

2)

3) We request you to have headers in the first row. Though it is not mandatory, it will help you in many ways.

4) There is no need of specific format.

ii. Select the details:

1) You need the specify few details like, Header is present(First row)

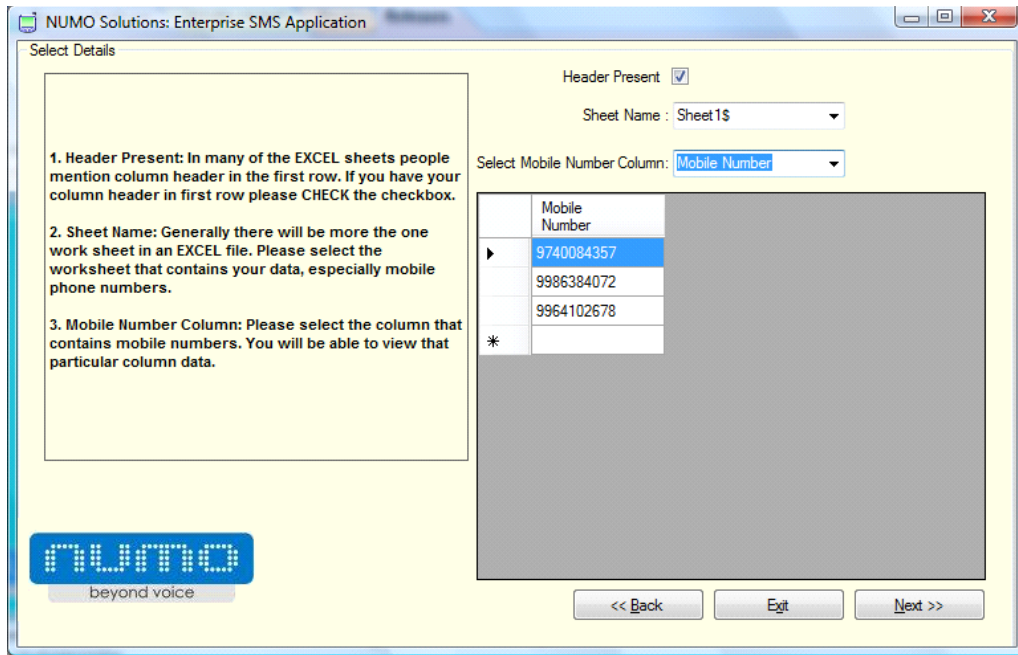

2)

3) Please select the Sheet name. Many a time there will more than one work sheet. Select the work sheet that contains the mobile number and other data.

4) Please select mobile number column. This is very important. As soon as you select the column it will display the particular column data.

iii. Define The Message:

1) You can type the message you want to send to the users.

2) You can personalize the message,

a) The data can be picked from the other columns.

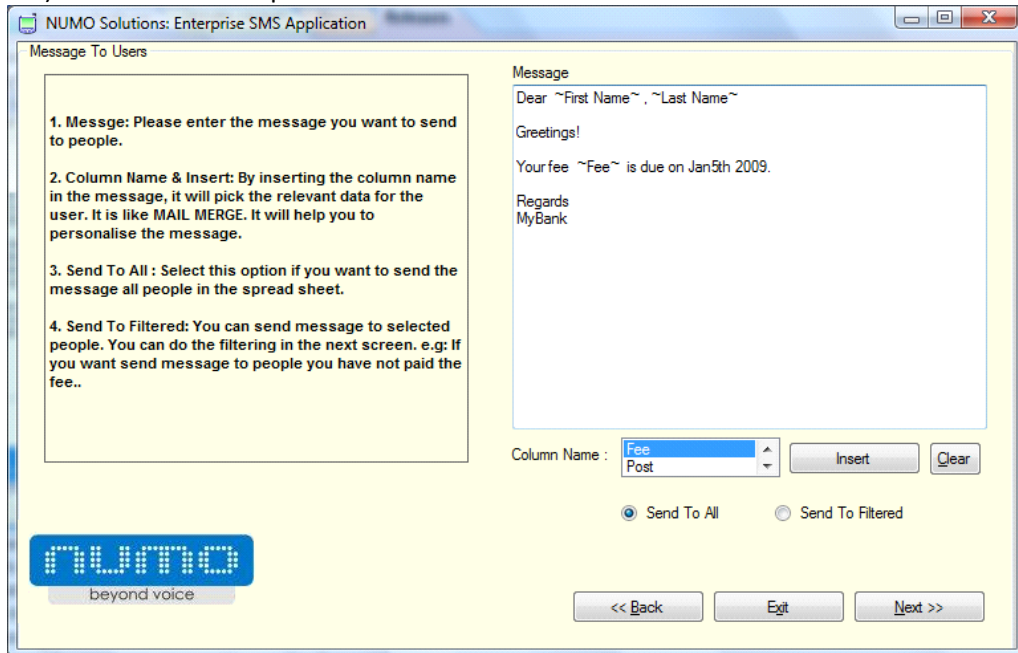

3)

4) To send the message to all the people in the worksheet, please select "Send To All".

5) If you want send messages to particular people please select "Send To Filtered".

iv. Filter The Data

1) This screen will only if you select "Send To Filtered" in the previous screen.

2) You can filter the data by specific conditions.

3) Only three conditions are allowed.

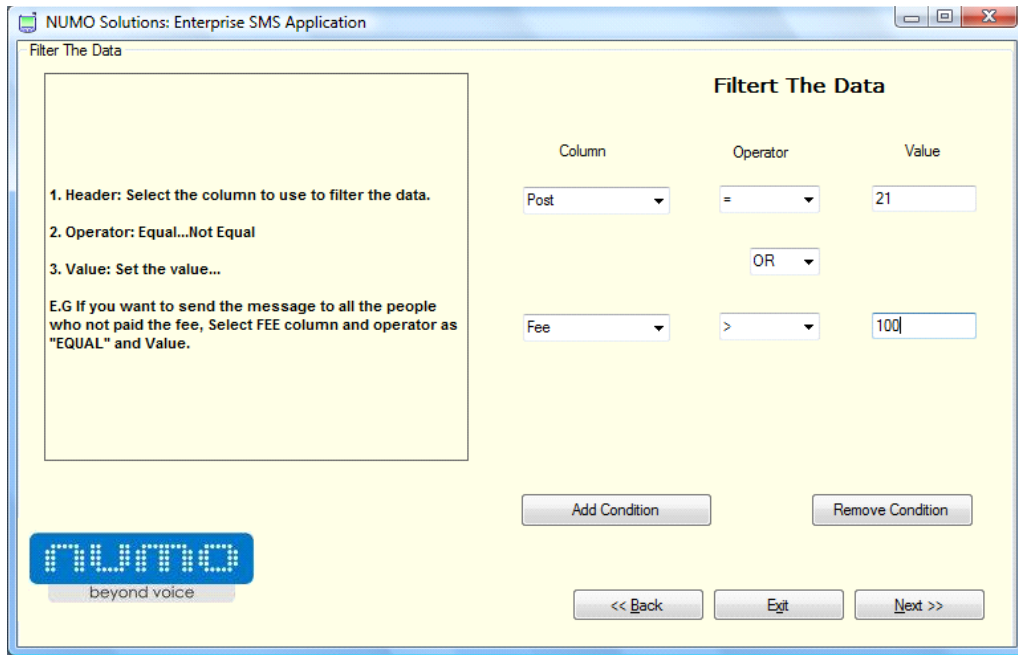

4)

5) If you want add a conditions please click on "Add Condition" same for "Remove Condition"

v. Message Details:

- 1) You can view the messages that you are going to send to an individual.
- 2) You can unselect the people if you don't want send message.
- 3) By mouse over you view the full message.

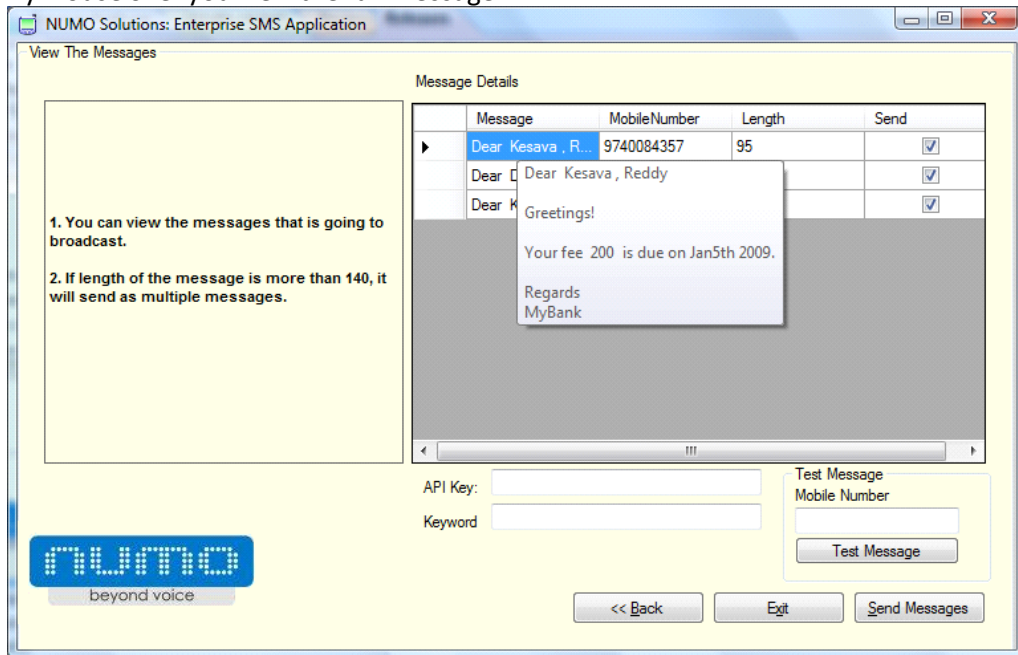

4)

- 5) You need to provide the APIKEY and KEYWORD.
- 6) APIKEY is unique for every enterprise. Please contact support@numo.in or +91-99641-02678 for more details.
- 7) If you want you can send a test message and check.
- 8) The message will send particular people.